

LEGEND	
	PROPOSED RCF
	EXISTING HOUSE
	EXISTING LEVEL RL
	NEW FINISHED LEVEL RL
	PROPOSED TOP OF WALL LEVEL
	EXISTING TREES TO REMAIN T009 DENOTES TREES No. REFER TO ARBORIST REPORT FOR DETAIL
	TREES TO BE REMOVED
	COMBINED TREE PROTECTION ZONE
	NEW PLANTING - REFER TO LANDSCAPE DRAWINGS FOR DETAIL
	OUTLINE OF REVISED DA BUILDING AS CONSIDERED BY SNPP
	FENCE TIMBER 1200mm HIGH
	FENCE PALISADE 1500mm HIGH
	FENCE LAPPED & CAPPED 1800mm HIGH

DEVELOPMENT STATISTIC			
SITE AREA	7,406 m²		
	REVISED DA 2017	REVISED DA 2016	
	SEPP 2004 GROSS FLOOR AREA	SEPP 2004 GROSS FLOOR AREA	
BASEMENT FLOOR - BACK OF HOUSE & CAR PARK	-	-	
L. GRND. FL.	837 m²	888 m²	
GROUND FL.	2,410 m²	2,557 m²	
FIRST FL.	1,251 m²	1,337 m²	
TOTAL	4,498 m²	4,782 m²	
FSR	0.60 : 1	0.645 : 1	
CARPARKING/ AMBULANCE	31 Spaces	30 Spaces	
LANDSCAPE AREA	4,830 m²	4,727 m²	
LANDSCAPE AREA PER BED	57.5 m²	56 m²	
RESIDENT ACCOMMODATION			
LOWER GROUND FLOOR	No. Room	Total BEDS	No. Room
1 BEDS	16	16	14
2 BEDS	0	0	2
SUB TOTAL	16	16	18
GROUND FLOOR	No. Room	Total BEDS	No. Room
1 BEDS	37	37	35
2 BEDS	3	6	4
SUB TOTAL	43	43	43
FIRST FLOOR	No. Room	Total BEDS	No. Room
1 BEDS	19	19	19
2 BEDS	3	6	2
SUB TOTAL	25	25	23
TOTAL NUMBER OF RESIDENTS	84		84

0m 2 5 10 15m
SCALE: 1:200

16	Response to SNPP letter dated 08.03.17	29.05.17
15	Preliminary Issue for review & comment	04.05.17
14	Response to Council letter dated 28.04.16	29.09.16
No.	Amendment	Date

Project
NORTH SHORE RCF
No's 25, 25A & 27 Bushlands Avenue, Gordon,
NSW 2072
Drawing
SITE PLAN







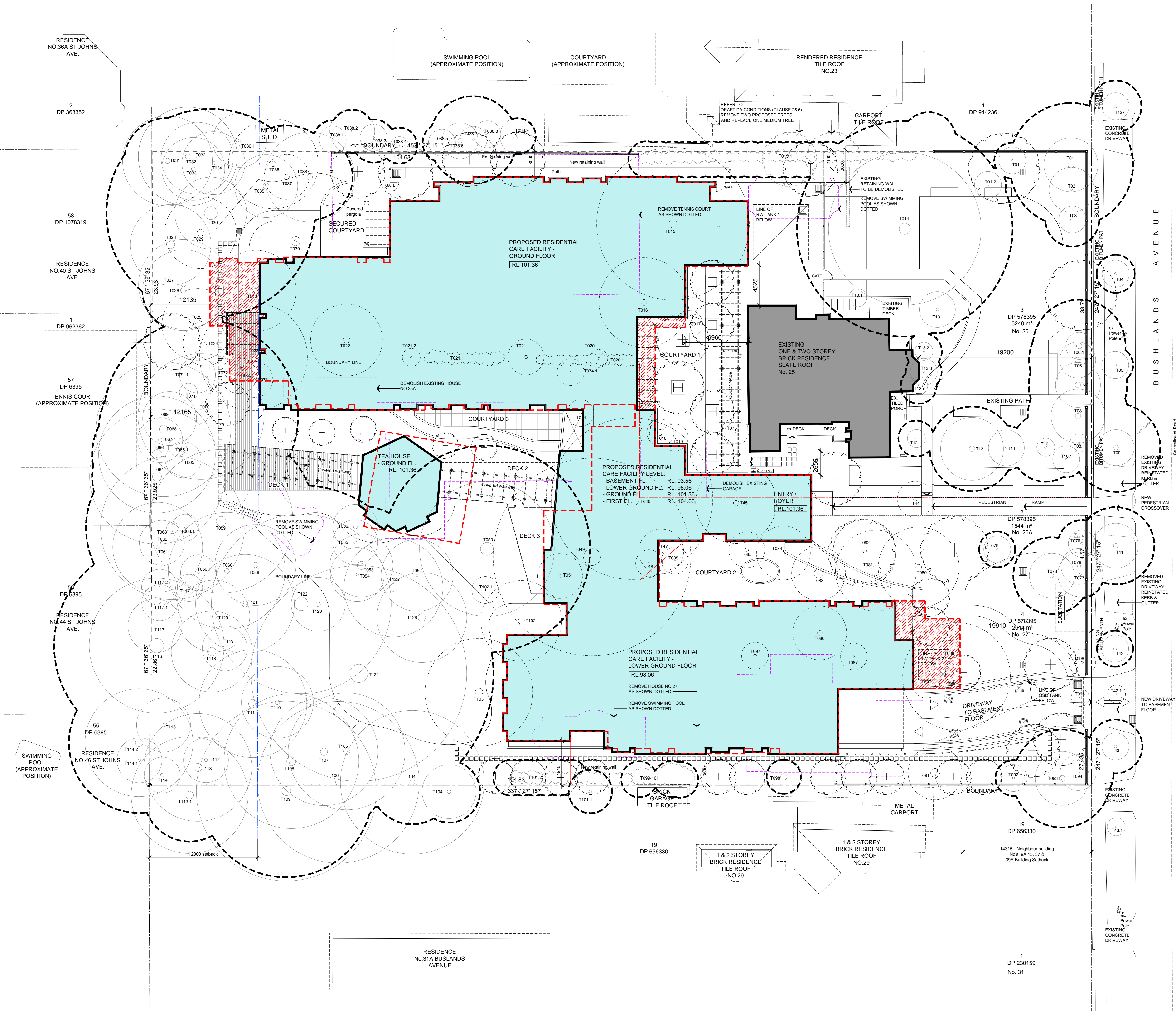

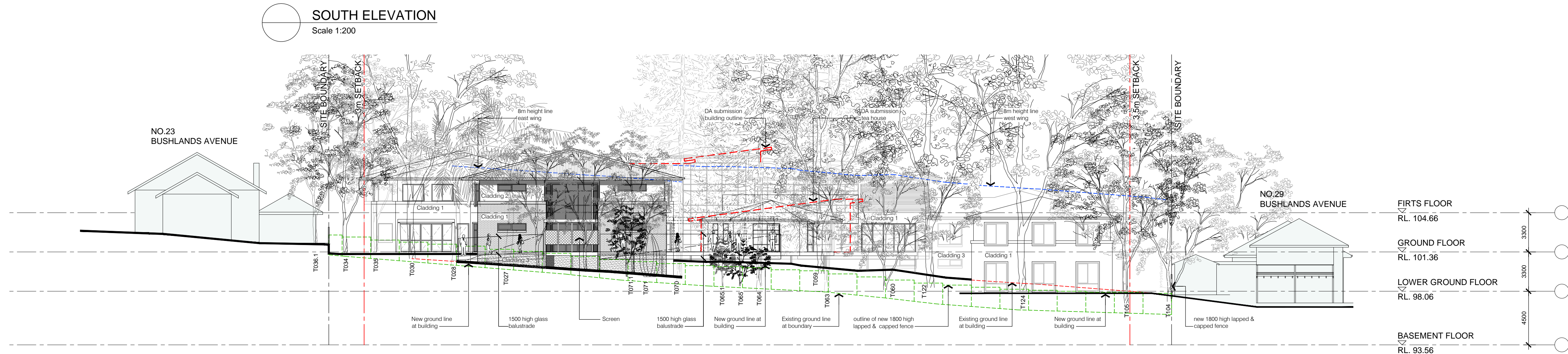
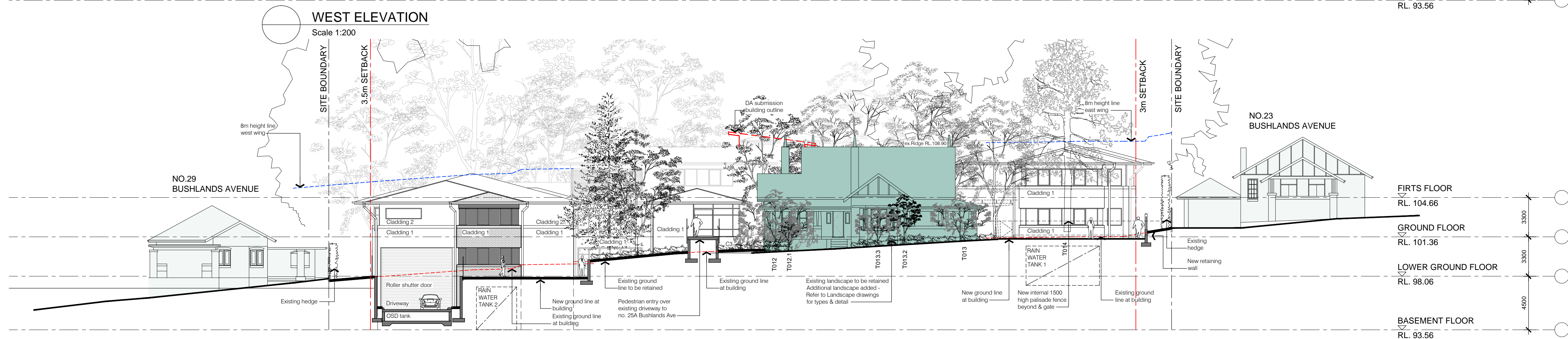
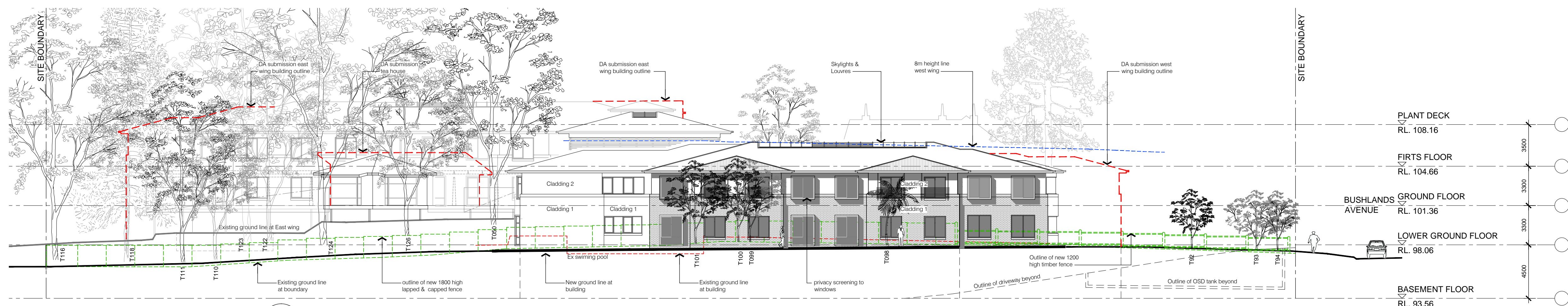
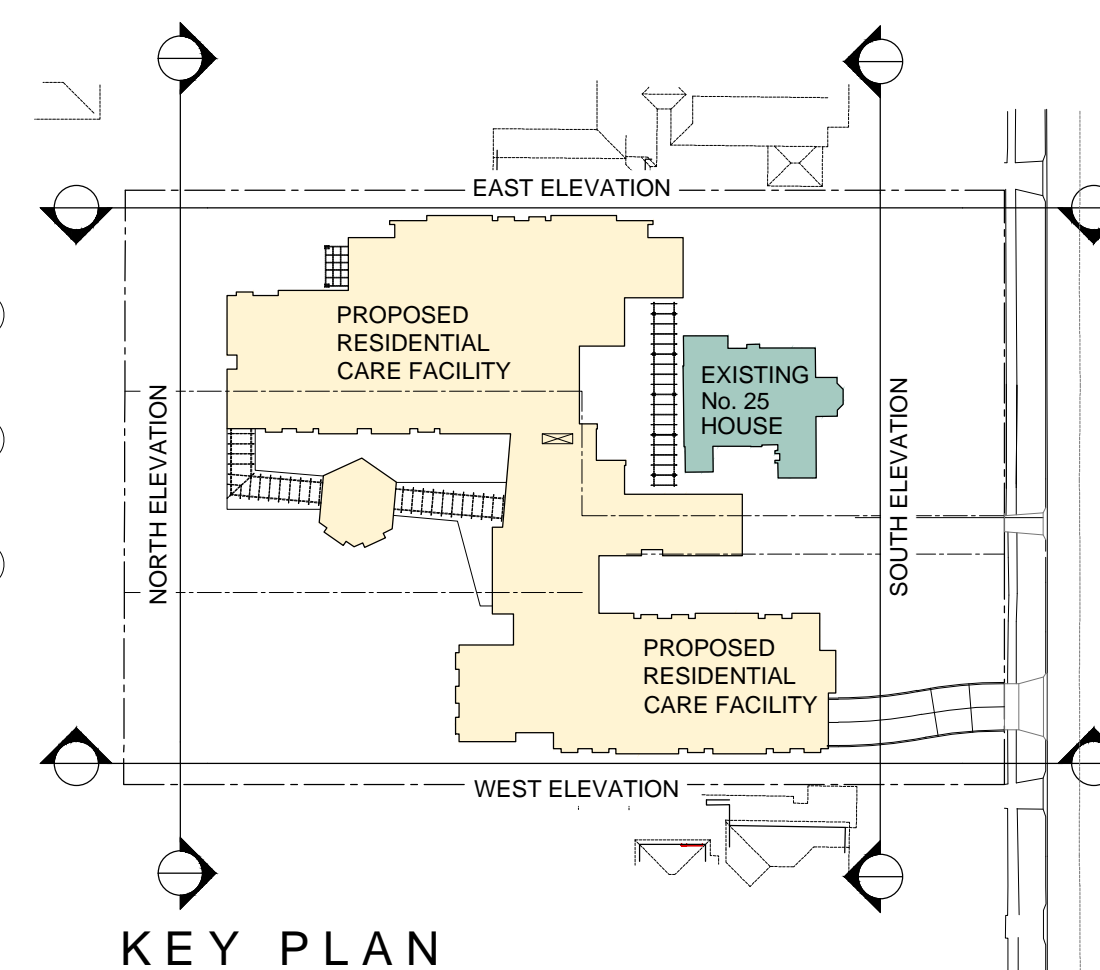
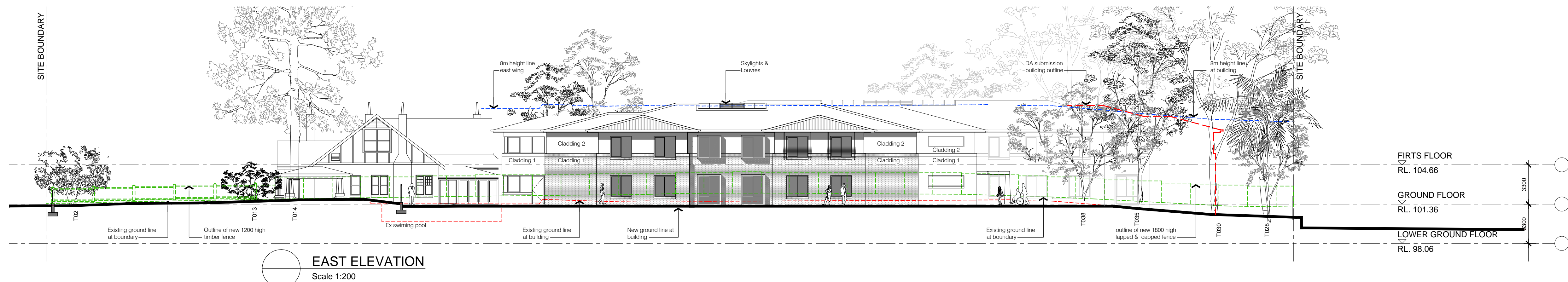



boffa robertson group
architecture, health and aged care planning, project management
Suite 7, Level 1 Epica, 9 Railway Street
Chadwood NSW 2067
AUSTRALIA
Tel: (02) 9406 7000
Fax: (02) 9406 7009
Email: brgroup@brgr.net

Date	JULY 2015	Job No.	Drawing
Scale	1:200 @ A1		
Drawn	WW		1506 / DA01
Amendment	16		





LEGEND

- | | |
|---|---|
|  | EXISTING GROUND LINE @ BUILDING |
|  | OUTLINE OF REVISED DA BUILDING AS CONSIDERED BY SNPP |
|  | 8m HEIGHT LINE |
|  | NEW GROUND LINE |
|  | EXISTING GROUND LINE @ BOUNDARY |
| T 109 | EXISTING TREES TO REMAIN
T009 DENOTES TREES No. REFER TO ARBORIST REPORT FOR DETAIL. |
|  | CLADDING 1 - MASONRY FINISH |
|  | CLADDING 2 - TEXTURE FINISH |
|  | ROOF - PREFINISHED ROOFING |
|  | CLADDING 3 - STONE FINISH |
|  | EXISTING TREES & SHRUBS
REFER TO LANDSCAPE DRAWINGS FOR NEW PLANTING |

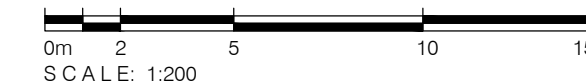

13	Response to SNPP letter dated 08.03.17	29.05.17
12	Preliminary Issue for review & comment	18.05.17
11	Preliminary Issue for review & comment	04.05.17
10	Response to Council letter dated 28.04.16	29.09.16
9	ANHf Review	26.09.16
8	ANHf Review	14.09.16
7	Issue for discussion	08.06.16
6	Issue for discussion	30.05.16
5	DA Issue	24.09.15
4	Follow-up Pre-DA meeting	10.09.15
3	Pre-DA meeting additional information	31.07.15
No.	Amendment	Date

Project
NORTH SHORE RCF
No's 25, 25A & 27 Bushlands Avenue, Gordon,
NSW 2072

Drawing ELEVATIONS











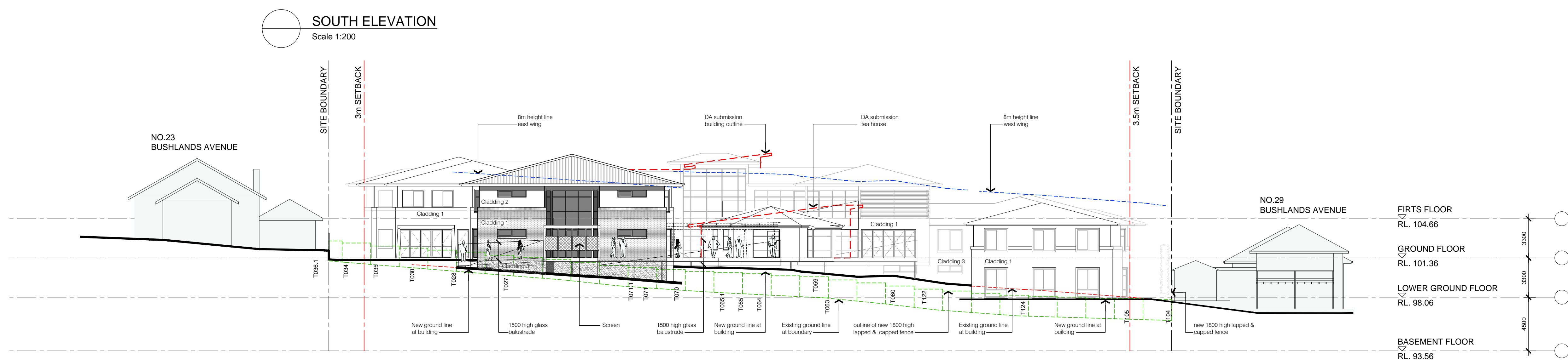
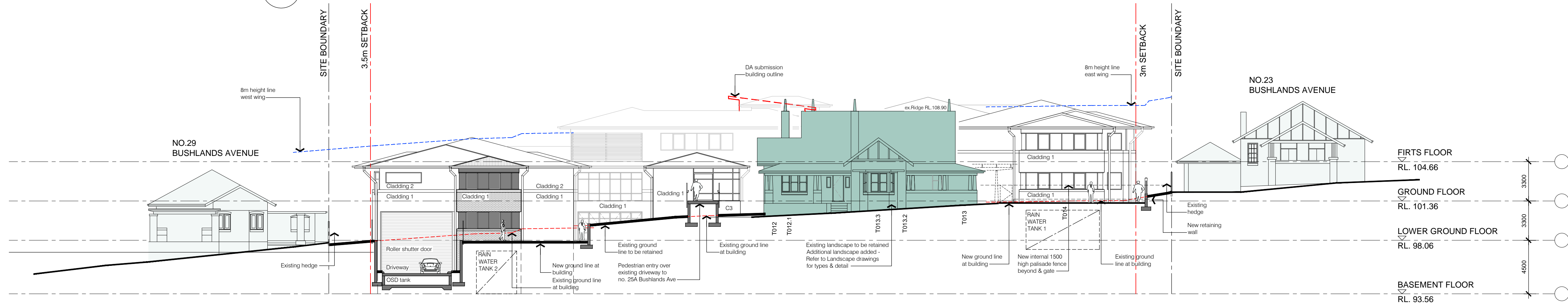
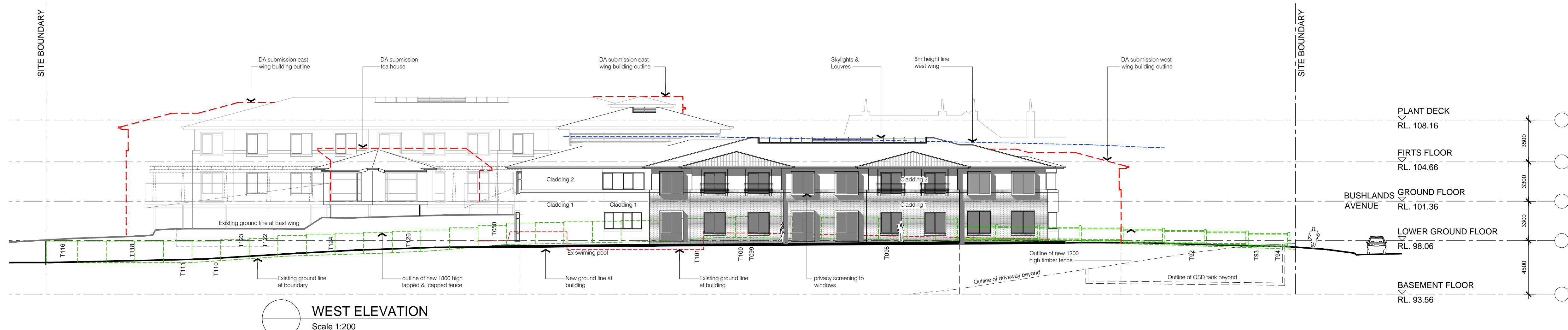
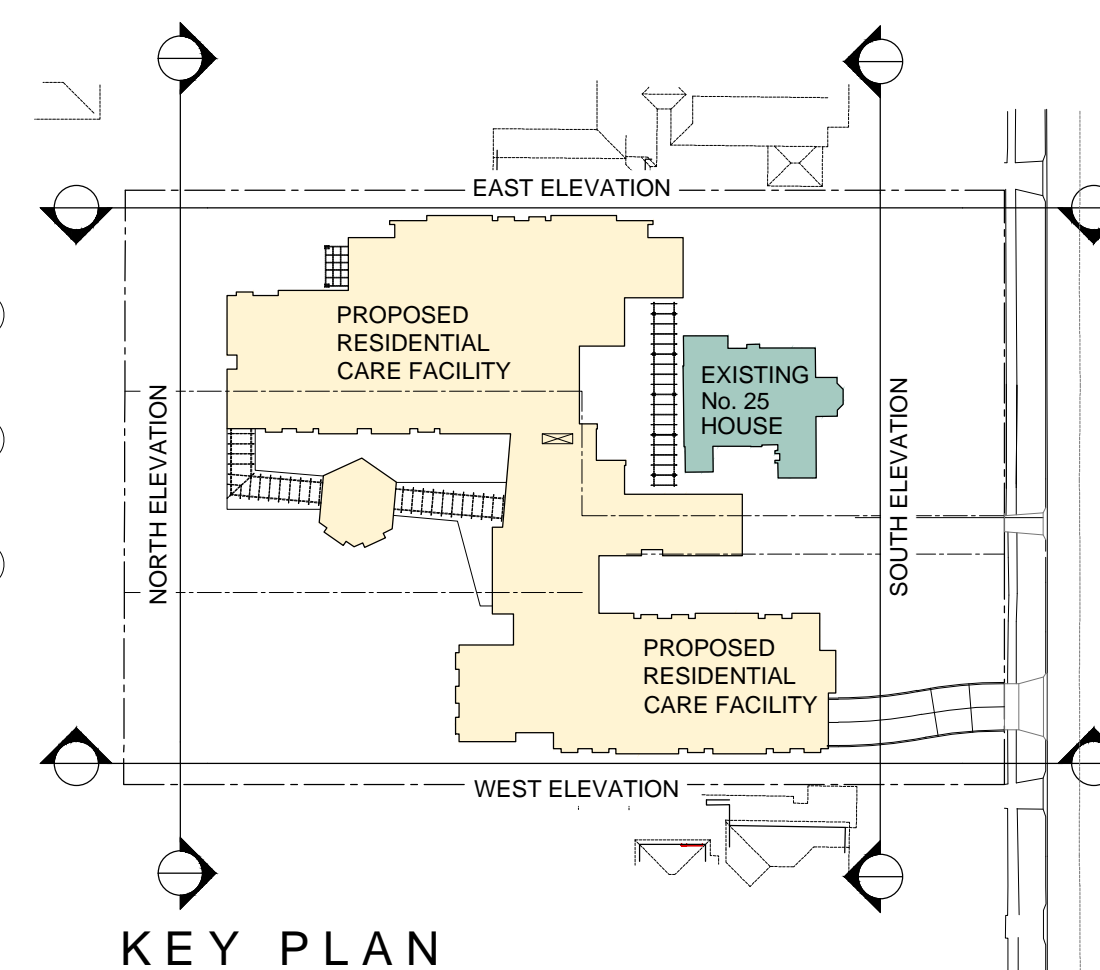
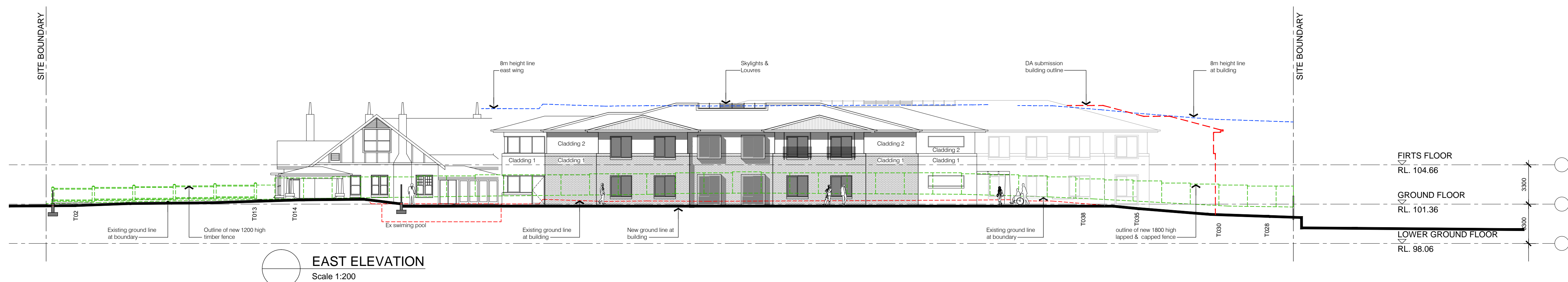

boffa robertson group
architecture, health and aged care planning, project management



Suite 7, Level 1 Epica, 9 Railway Street
Chatswood NSW 2067
AUSTRALIA
Tel. (02) 9406 7000
Fax. (02) 9406 7099
Email : brgroup@brgr.net

	Date	AUG 2015	Job No. : Drawing 1506 / DA07
	Scale	1:200 @ A1	
	Drawn	JA / WW	
	Amendment	13	



LEGEND	
	EXISTING GROUND LINE @ BUILDING
	OUTLINE OF REVISED DA BUILDING AS CONSIDERED BY SNPP
	8m HEIGHT LINE
	NEW GROUND LINE
	EXISTING GROUND LINE @ BOUNDARY
T 109	EXISTING TREES TO REMAIN T009 DENOTES TREES No. REFER TO ARBORIST REPORT FOR DETAIL
	CLADDING 1 - MASONRY FINISH
	CLADDING 2 - TEXTURE FINISH
	ROOF - PREFINISHED ROOFING
	CLADDING 3 - STONE FINISH
	EXISTING TREES & SHRUBS. REFER TO LANDSCAPE DRAWINGS FOR NEW PLANTING

0m 2 5 10 15
SCALE: 1:200

2	Response to SNPP letter dated 08.03.17	29.05.17
1	Preliminary Issue for review & comment	18.05.17
No.	Amendment	Date

Project
NORTH SHORE RCF
No's 25, 25A & 27 Bushlands Avenue, Gordon,
NSW 2072











Drawing
ELEVATIONS - WITHOUT TREES



boffa robertson group
architecture, health and aged care planning, project management



	Date	AUG 2015	Job No. : Drawing 1506 / DA10
	Scale	1:200 @ A1	
	Drawn	JA / WW	
	Amendment	2	

	ABOVE/BELLOW OBJECT
	BOUNDARY
	OUTLINE OF REVISED DA BUILDING AS CONSIDERED BY SNPP
	EXISTING TREES TO REMAIN T009 DENOTES TREES No.
	COMBINED TREE PROTECTION ZONE
	NEW PLANTING - REFER TO LANDSCAPE DRAWINGS FOR DETAIL
	EXISTING LEVELS
	PROPOSED LEVELS
	PROPOSED DOORS
	PROPOSED WINDOW

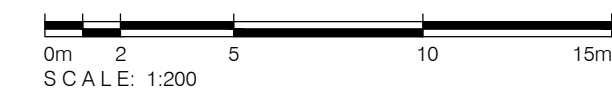

17	Response to SNPP letter dated 08 03 17	29.05 17
16	Preliminary Issue for review & comment	04.05 17
15	Response to Council letter dated 28.04.16	29.09 16
14	ANHF Review	26.09 16
13	ANHF Review	06.09 16
12	ANHF review	02.08 16
11	Issue for discussion	30.05 16
10	Issue for discussion	30.05 16
9	DA Issue	24.09 15
8	Revised follow-up Pre-DA meeting lodgement	10.09 15
7	Follow-up Pre-DA meeting lodgement	28.08 15
6	Post Pre-DA meeting design changes	14.08 15
5	Pre-DA meeting additional information	31.07 15
4	Preliminary Issue for discussion	23.07 15
3	Preliminary Issue	17.07 15
2	Pre-DA Meeting Lodgement	13.07 15
1	Preliminary Issue	09.07 15
No.	Amendment	Date

Drawing
BASEMENT FLOOR PLAN



brgr
Suite 7, Level 1 Epica, 9 Railway Street
Chatswood NSW 2067
AUSTRALIA
Tel. (02) 9406 7000
Fax. (02) 9406 7099
Email: brgroup@brgr.net

	Date	JULY 2015	Job No. : Drawing 1506 / DA02
	Scale	1:200 @ A1	
	Drawn	WW	
	Amendment	17	

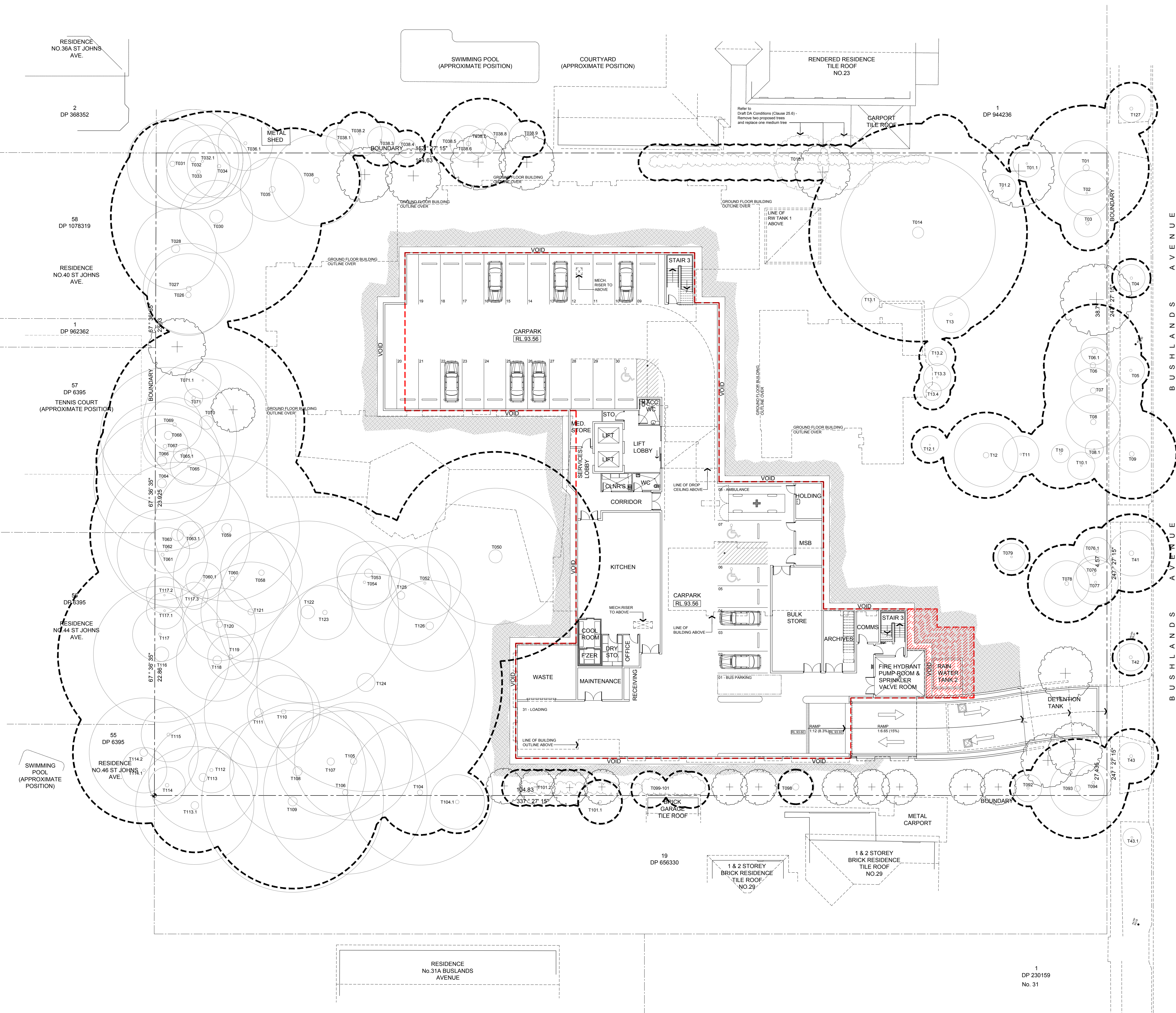

LOWER GROUND FLOOR		837 m ²
RESIDENT ACCOMMODATION		
LOWER GROUND FLOOR		
16 x	1 BEDS =	16
0 x	2 BEDS =	0
SUB TOTAL		= 16

LEGEND	
---	ABOVE/BELOW OBJECT
---	BOUNDARY
---	OUTLINE OF REVISED DA BUILDING AS CONSIDERED BY SNPP
T009	EXISTING TREES TO REMAIN T009 DENOTES TREES NO.
+	COMBINED TREE PROTECTION ZONE
+	NEW PLANTING - REFER TO LANDSCAPE DRAWINGS FOR DETAIL
+ ex.RL 0.0	EXISTING LEVELS
RL 00.00	PROPOSED LEVELS
---	PROPOSED DOORS
---	PROPOSED WINDOW



11	Response to SNPP letter dated 08.03.17	29.05.17
10	Preliminary Issue for review & comment	04.05.17
9	Response to Council letter dated 28.04.16	29.09.16
8	ANHF Review	26.09.16
7	ANHF Review	06.09.16
6	ANHF review	02.08.16
5	Issue for discussion	08.06.16
4	Issue for discussion	30.05.16
3	DA Issue	24.09.15
2	Revised follow-up Pre-DA meeting lodgement	10.09.15
1	Follow-up Pre-DA meeting lodgement	28.08.15
No.	Amendment	Date

Project
NORTH SHORE RCF
No's 25, 25A & 27 Bushlands Avenue, Gordon,
NSW 2072

Drawing
LOWER GROUND FLOOR PLAN



boffa robertson group
architecture, health and aged care planning, project management
Suite 7, Level 1, Epica, 9 Railway Street
Cherrywood NSW 2067
AUSTRALIA
Tel: (02) 9406 7000
Fax: (02) 9400 7009
Email: brgroup@brg.net

Date	AUG 2015	Job No.	Drawing
Scale	1:200 @ A1		
Drawn	WW		1506 / DA03
Amendment	11		

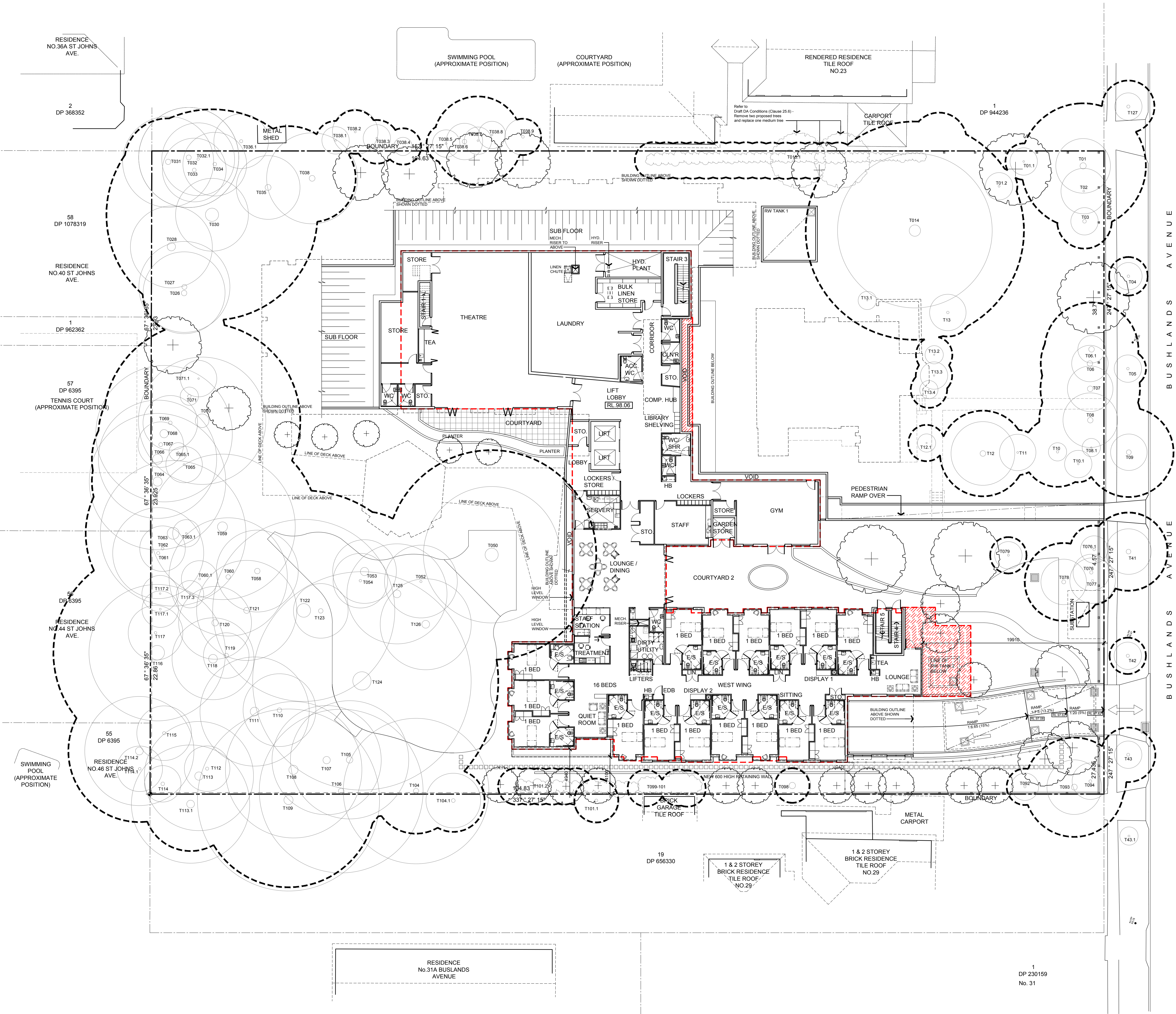

1
DP 230159
No. 31

EXISTING HOUSE NO.25	233 m ²
PROPOSED GROUND FLOOR	2,177 m ²
TOTAL GROUND FLOOR	2,410 m ²
RESIDENT ACCOMMODATION	
GROUND FLOOR	
37 x 1 BEDS =	37
3 x 2 BEDS =	6
SUB TOTAL	= 43

LEGEND	
	EXISTING WALL TO REMAIN
	STUD WALL
	EXISTING TO BE DEMOLISHED
	ROOF OUTLINE
	ABOVE/BELOW OBJECT
	BOUNDARY
	PROPOSED NEW FENCE
	OUTLINE OF REVISED DA BUILDING AS CONSIDERED BY SNPP
	EXISTING BASIN TO REMAIN
	EXISTING BASIN TO BE REMOVED
	EXISTING WC TO BE REMOVED
	EXISTING TREES TO REMAIN T009 DENOTES TREES No. REFER TO REPORT FOR DETAIL
	COMBINED TREE PROTECTION ZONE
	NEW PLANTING - REFER TO LANDSCAPE DRAWINGS FOR DETAIL
	EXISTING LEVELS
	ON SITE DETENTION TANK
	PROPOSED LEVELS
	EXISTING DOOR TO REMAIN
	EXISTING DOOR TO BE REMOVED
	PROPOSED DOORS
	EXISTING WINDOW TO REMAIN
	PROPOSED WINDOW

0m 2 5 10 15m
SCALE: 1:200

19	Response to SNPP letter dated 08.03.17	29.05.17
18	Preliminary Issue for review & comment	04.05.17
17	Response to Council letter dated 28.04.16	29.09.16
16	ANHF Review	26.09.16
15	ANHF Review	06.09.16
14	ANHF Review	02.08.16
13	Western elevation option 1	15.07.16
12	Issue for discussion	08.06.16
11	Issue for discussion	30.05.16
10	Issue for meeting	17.05.16
9	DA Issue	24.09.15
8	Revised follow-up Pre-DA meeting lodgement	10.09.15
7	Follow-up Pre-DA meeting lodgement	28.08.15
6	Post Pre-DA meeting design changes	14.08.15
5	Pre-DA meeting additional information	31.07.15
4	Preliminary Issue for discussion	23.07.15
3	Preliminary Issue	17.07.15
2	Pre-DA Meeting Lodgement	13.07.15
1	Preliminary Issue	09.07.15
No.	Amendment	Date

Project
NORTH SHORE RCF
Nos 25, 25A & 27 Bushlands Avenue, Gordon,
NSW 2072

Drawing
GROUND FLOOR PLAN



boffa robertson group
architecture, health and aged care planning, project management
Suite 7, Level 1, Epica, 9 Railway Street
Cherrywood NSW 2067
AUSTRALIA
Tel: (02) 9406 7000
Fax: (02) 9406 7009
Email: brgroup@brgr.net

Date	JULY 2015	Job No.	Drawing
Scale	1:200 @ A1		
Drawn	WW		1506 / DA04
Amendment	19		

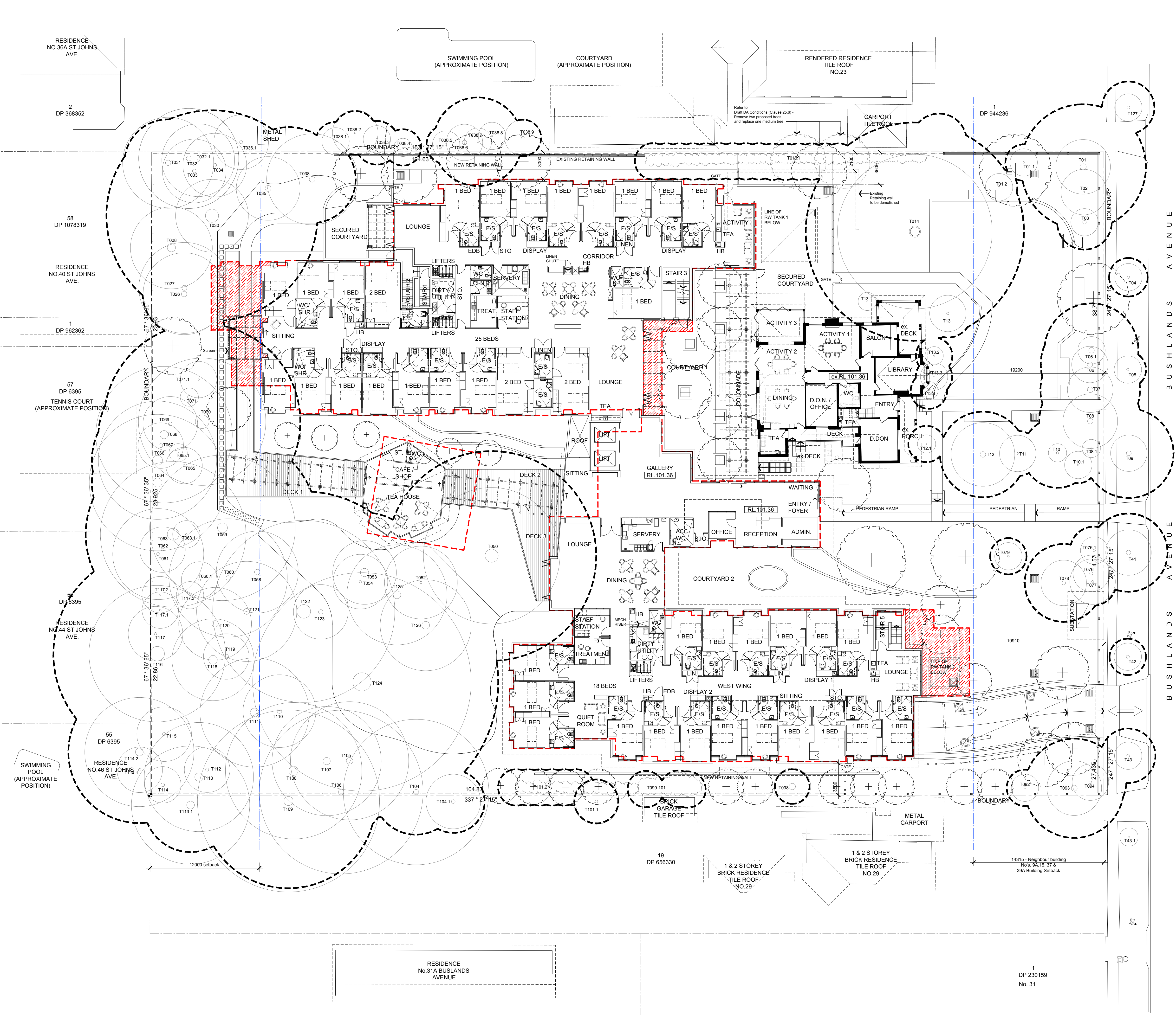

EXISTING HOUSE NO.25	92 m ²
FIRST FLOOR AREA	1,159 m ²
TOTAL FIRST FLOOR	1,251 m ²
RESIDENT ACCOMMODATION	
FIRST FLOOR	
19 x	1 BEDS = 19
3 x	2 BEDS = 6
SUB TOTAL	= 25

LEGEND	
	EXISTING WALL TO REMAIN
	STUD WALL
	EXISTING TO BE DEMOLISHED
	ROOF OUTLINE
	ABOVE/BELOW OBJECT
	BOUNDARY
	PROPOSED NEW FENCE
	OUTLINE OF REVISED DA BUILDING AS CONSIDERED BY SNPP
	EXISTING BASIN TO REMAIN
	EXISTING WC TO REMAIN
	EXISTING BASIN TO BE REMOVED
	EXISTING WC TO BE REMOVED
	EXISTING TREES TO REMAIN TWO DENOTES TREES NO. REFER TO REPORT FOR DETAIL
	COMBINED TREE PROTECTION ZONE
	+ ex.RL 0.0 EXISTING LEVELS
	RL 00.00 PROPOSED LEVELS
	EXISTING DOOR TO REMAIN
	EXISTING DOOR TO BE REMOVED
	PROPOSED DOORS
	EXISTING WINDOW TO REMAIN
	PROPOSED WINDOW

0m 2 5 10 15m
SCALE: 1:200

16	Response to SNPP letter dated 08.03.17	29.05.17
15	Preliminary Issue for review & comment	04.05.17
14	Response to Council letter dated 28.04.16	29.09.16
13	ANHF Review	26.09.16
12	ANHF Review	06.09.16
11	ANHF review	02.08.16
10	Issue for discussion	30.05.16
9	Issue for discussion	24.09.15
8	Revised follow-up Pre-DA meeting lodgement	10.09.15
7	Follow-up Pre-DA meeting lodgement	28.08.15
6	Post Pre-DA meeting design changes	14.08.15
5	Pre-DA meeting additional information	31.07.15
4	Preliminary Issue for discussion	23.07.15
3	Preliminary Issue	17.07.15
2	Pre-DA Meeting Lodgement	13.07.15
1	Preliminary Issue	09.07.15
No.	Amendment	Date

Project
NORTH SHORE RCF
No's 25, 25A & 27 Bushlands Avenue, Gordon,
NSW 2072

Drawing
FIRST FLOOR PLAN



boffa robertson group
architecture, health and aged care planning, project management

Suite 7, Level 1, Epica, 9 Railway Street
Chadwood NSW 2067
AUSTRALIA
Tel: (02) 9406 7000
Fax: (02) 9400 7009
Email: brgroup@brgr.net

Date	JULY 2015	Job No.	Drawing
Scale	1:200 @ A1		
Drawn	WW		1506 / DA05
Amendment	16		

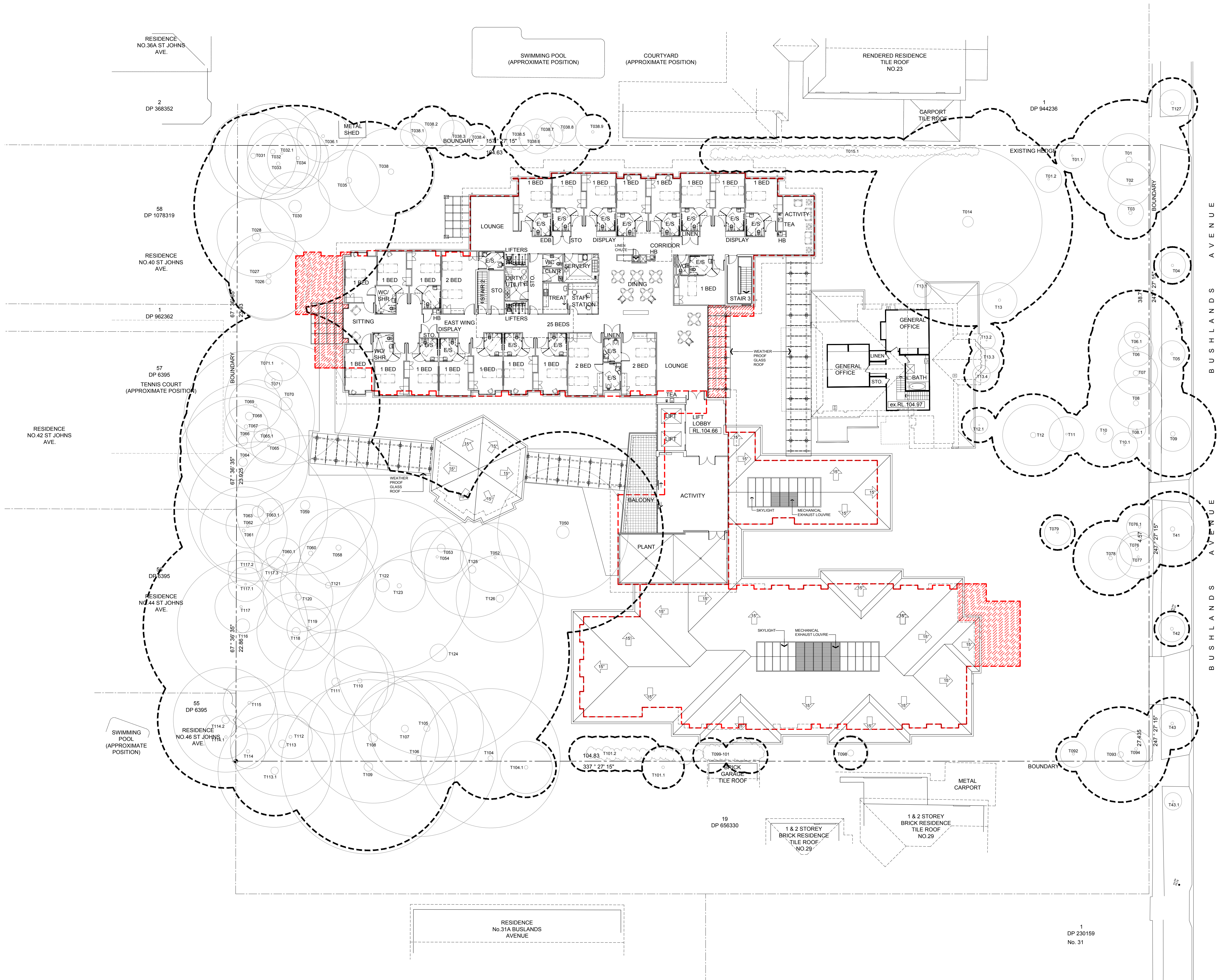

LEGEND	
	ABOVE/BUILDING OUTLINE
	BOUNDARY
	DENOTES ROOF PITCH & FALL
	OUTLINE OF REVISED DA BUILDING AS CONSIDERED BY SNPP
	EXISTING TREES TO REMAIN T009 DENOTES TREES No. REFER TO REPORT FOR DETAIL
	COMBINED TREE PROTECTION ZONE
	NEW PLANTING - REFER TO LANDSCAPE DRAWINGS FOR DETAIL

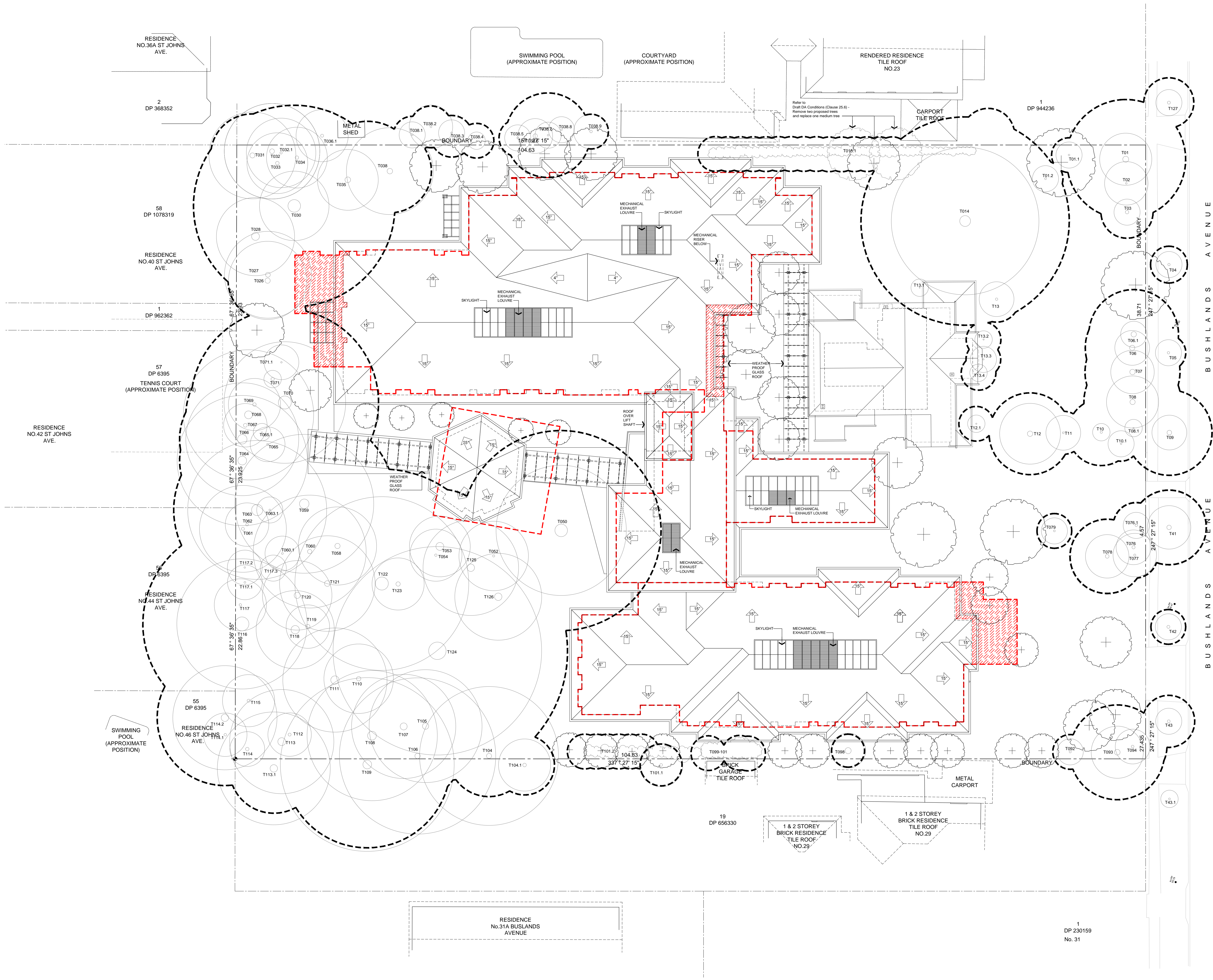

0m 2 5 10 15m
SCALE: 1:200

12	Response to SNPP letter dated 08.03.17	29.05.17
11	Preliminary Issue for review & comment	04.05.17
10	Response to Council letter dated 28.04.16	29.09.16
9	ANHF Review	26.09.16
8	Issue for discussion	08.06.16
7	Issue for discussion	30.05.16
6	DA Issue	24.09.15
5	Revised follow-up Pre-DA meeting lodgement	10.09.15
4	Follow-up Pre-DA meeting lodgement	28.08.15
3	Post Pre-DA meeting design changes	14.08.15
2	Pre-DA meeting additional information	31.07.15
1	Preliminary Issue for discussion	23.07.15
No.	Amendment	Date

Project
NORTH SHORE RCF
No's 25, 25A & 27 Bushlands Avenue, Gordon,
NSW 2072

Drawing
ROOF PLAN



boffa robertson group
architecture, health and aged care planning, project management

Suite 7, Level 1 Epica, 9 Railway Street
Chadwood NSW 2067
AUSTRALIA
Tel: (02) 9406 7000
Fax: (02) 9406 7009
Email: brgroup@brgr.net

Date	JULY 2015	Job No.	Drawing
Scale	1:200		
Drawn	JA / WW		1506 / DA06
Amendment	12		

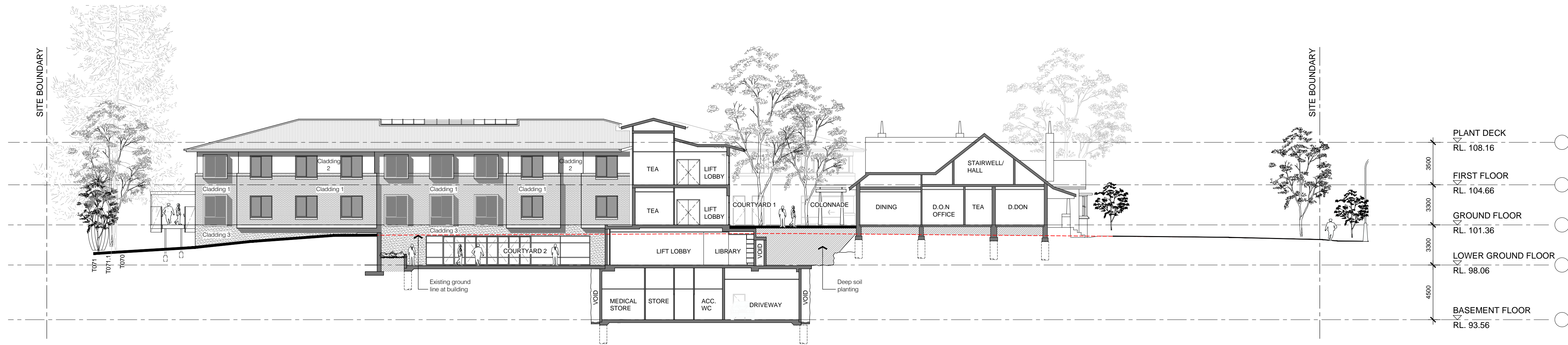

SECTION C
Scale 1:200

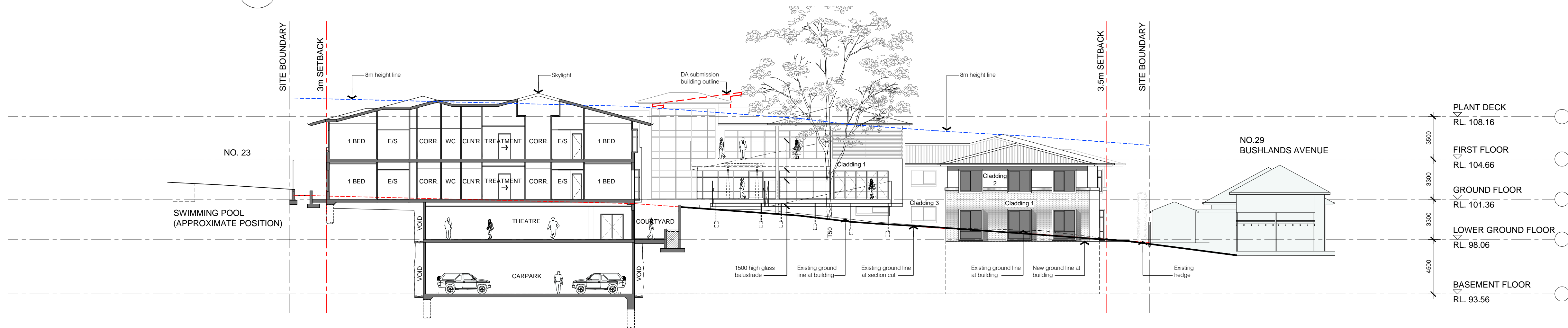

SECTION D
Scale 1:200

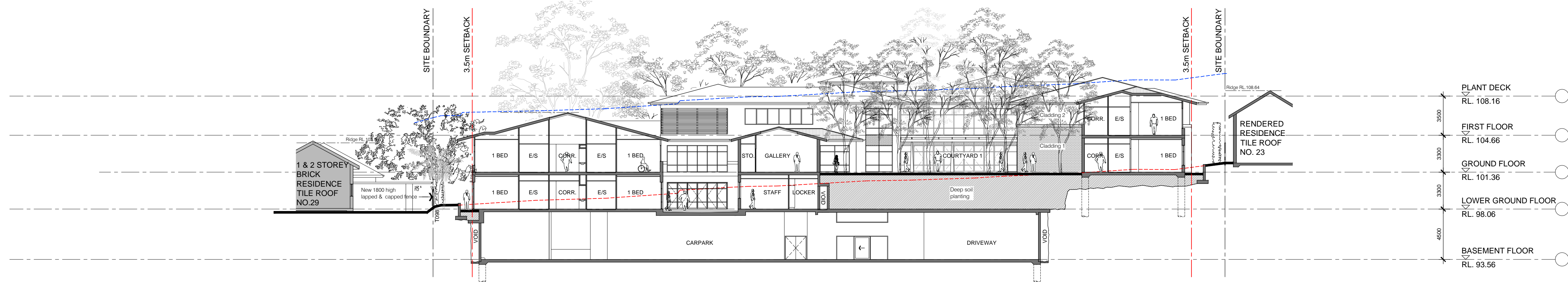

SECTION E
Scale 1:200

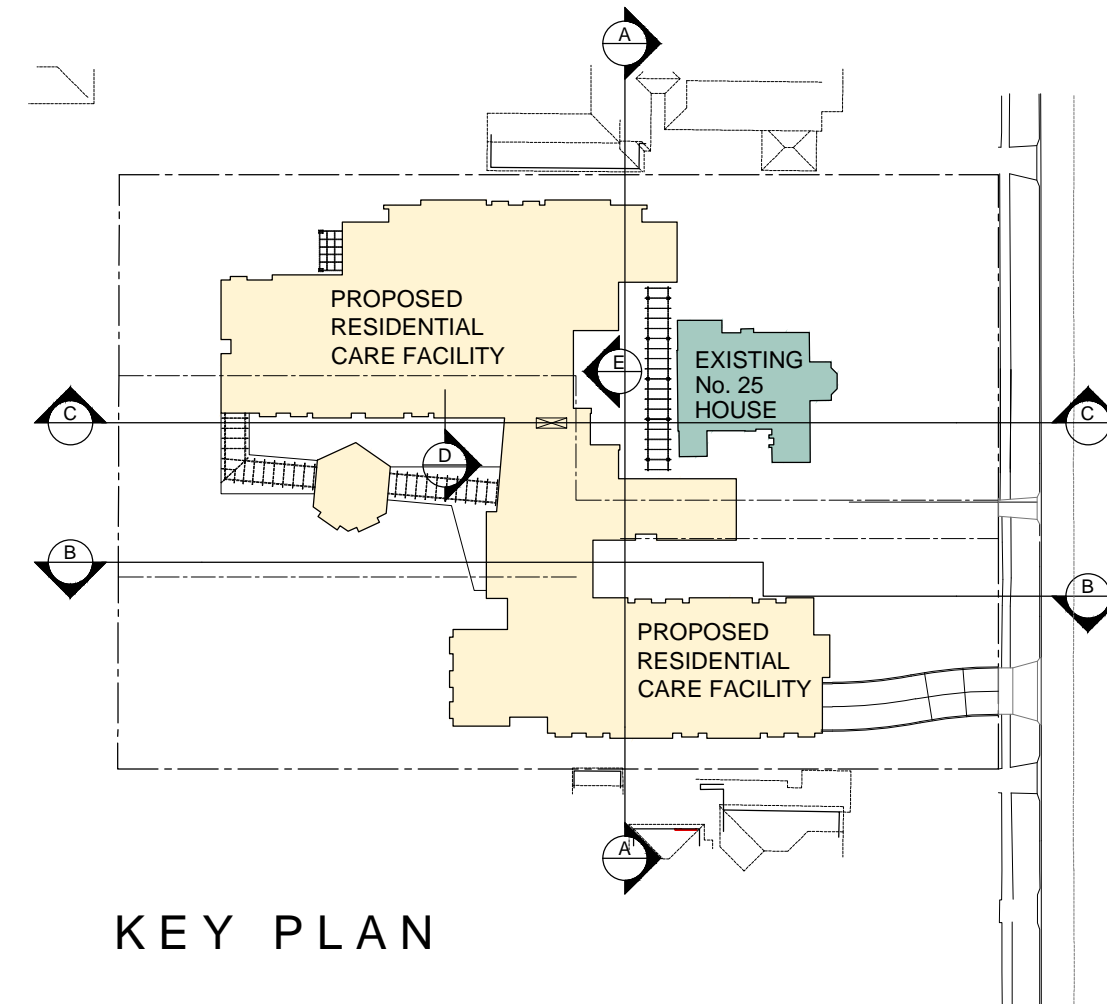

KEY PLAN

LEGEND

---	EXISTING GROUND LINE @ BUILDING
---	OUTLINE OF REVISED DA BUILDING AS CONSIDERED BY SNPP
---	8m HEIGHT LINE
---	NEW GROUND LINE
---	EXISTING GROUND LINE @ BOUNDARY
T 109	EXISTING TREES TO REMAIN T009 DENOTES TREES No. REFER TO ARBORIST REPORT FOR DETAIL
---	CLADDING 1 - MASONRY FINISH
---	CLADDING 2 - TEXTURE FINISH
---	ROOF - PREFINISHED ROOFING
---	CLADDING 3 - STONE FINISH
---	EXISTING TREES & SHRUBS. REFER TO LANDSCAPE DRAWINGS FOR NEW PLANTING

0m 2 5 10 15m
SCALE: 1:200

3	Response to SNPP letter dated 08.03.17	29.05.17
2	Preliminary Issue for review & comment	18.05.17
1	Preliminary Issue for review & comment	04.05.17
No.	Amendment	Date

Project
NORTH SHORE RCF
No's 25, 25A & 27 Bushlands Avenue, Gordon,
NSW 2072

Drawing
SECTIONS



boffa robertson group
architecture, health and aged care planning, project management

Suite 7, Level 1, Epica, 9 Railway Street
Chadwood NSW 2067
AUSTRALIA
Tel: (02) 9406 7000
Fax: (02) 9406 7009
Email: brgroup@brgr.net

Date	MAY 2017	Job No.	Drawing
Scale	As shown @A1		
Drawn	JN / GK	1506 / DA09	
Amendment	3		

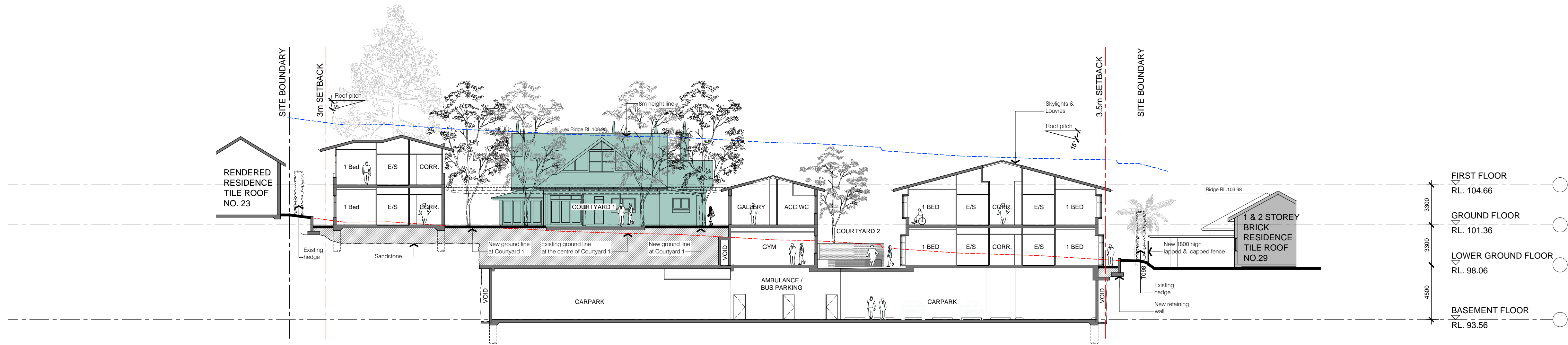

SECTION A
Scale 1:200

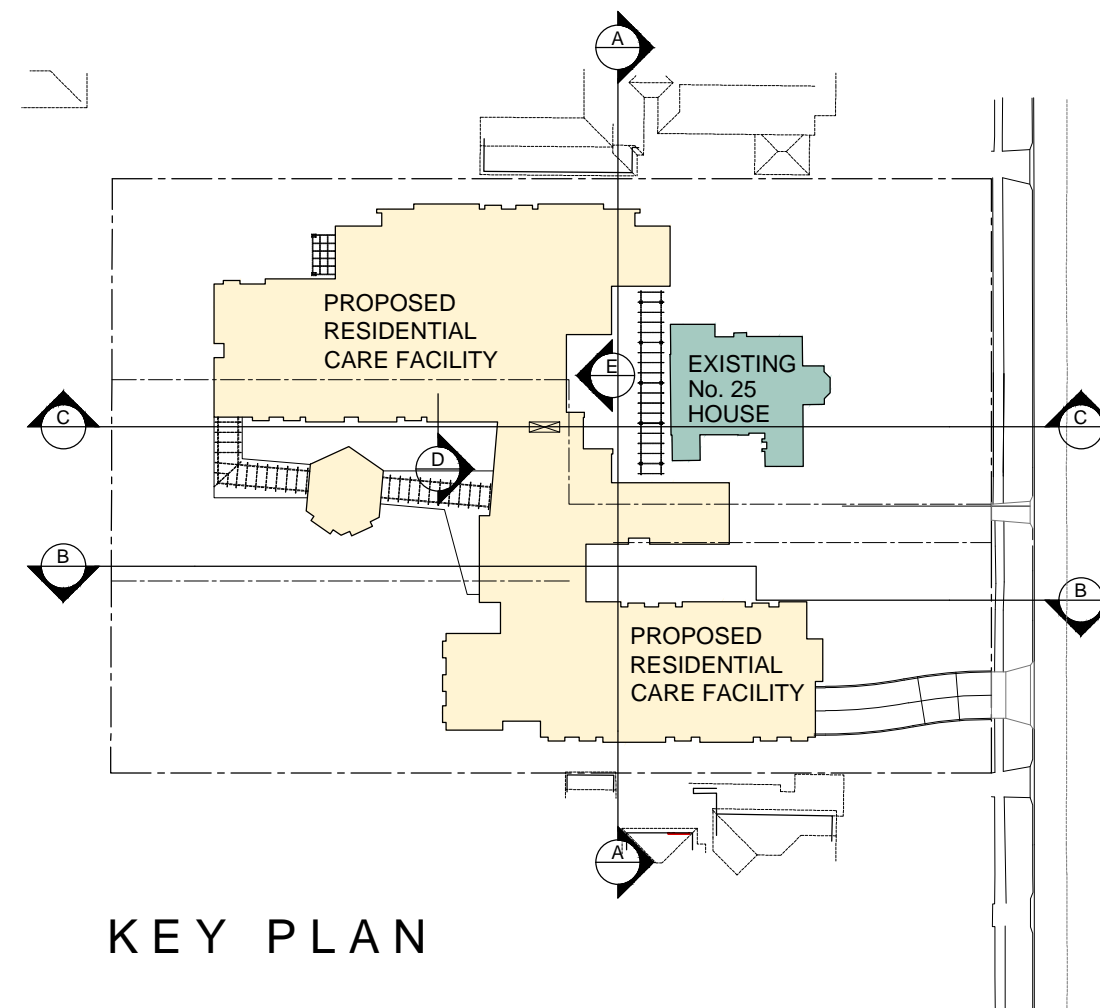

KEY PLAN

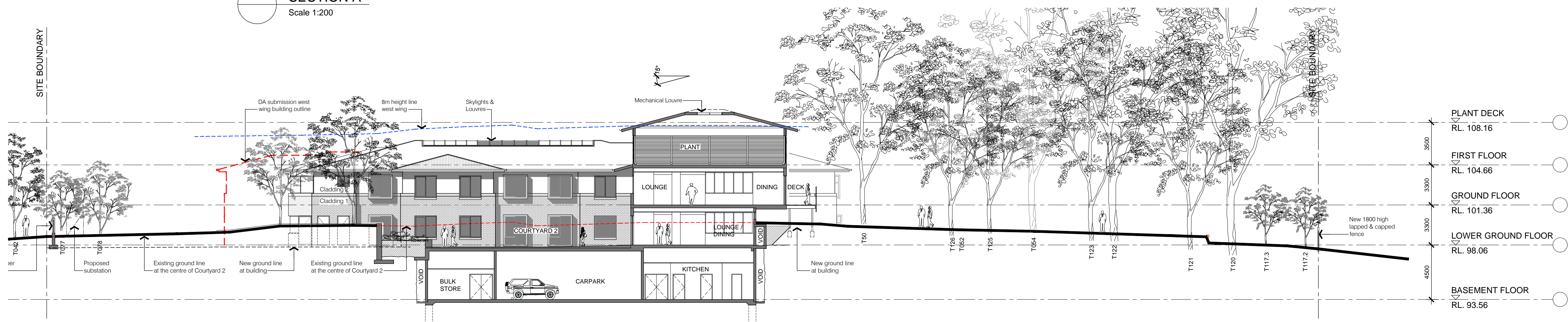

SECTION B
Scale 1:200

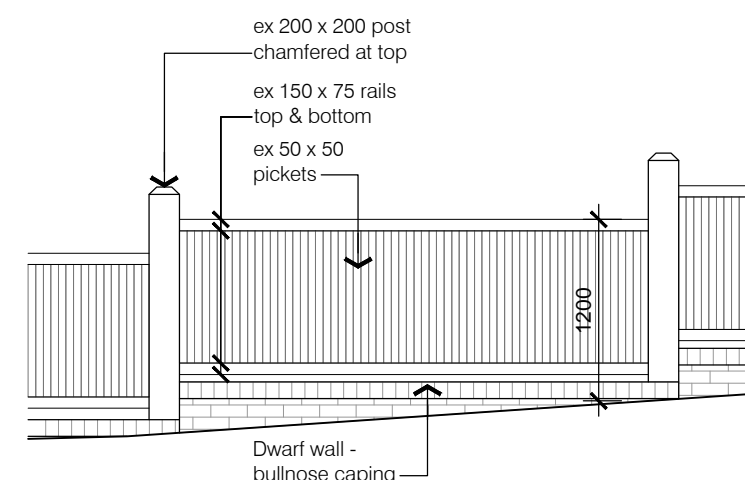

STREET ELEVATION FENCE DETAIL
SCALE 1:50



BUSHLANDS AVENUE (SOUTH) ELEVATION - PROPOSED
Scale 1:500



BUSHLANDS AVENUE (SOUTH) ELEVATION - EXISTING
Scale 1:500

LEGEND	
	EXISTING GROUND LINE @ BUILDING
	OUTLINE OF REVISED DA BUILDING AS CONSIDERED BY SNPP
	8m HEIGHT LINE
	NEW GROUND LINE
	EXISTING GROUND LINE @ BOUNDARY
T 109	EXISTING TREES TO REMAIN T009 DENOTES TREES No. REFER TO ARBORIST REPORT FOR DETAIL
	CLADDING 1 - MASONRY FINISH
	CLADDING 2 - TEXTURE FINISH
	ROOF - PREFINISHED ROOFING
	CLADDING 3 - STONE FINISH
	EXISTING TREES & SHRUBS. REFER TO LANDSCAPE DRAWINGS FOR NEW PLANTING

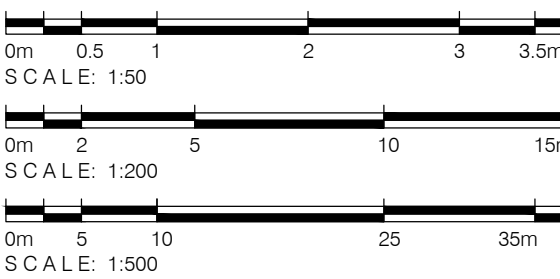

14	Response to SNPP letter dated 08.03.17	29.05.17
13	Preliminary Issue for review & comment	18.05.17
12	Preliminary Issue for review & comment	04.05.17
11	Response to Council letter dated 28.04.16	29.09.16
10	ANHF Review	26.09.16
9	ANHF Review	14.09.16
8	Issue for discussion	08.06.16
7	Issue for discussion	30.05.16
6	DA Issue	24.09.15
5	Follow-up Pre-DA meeting	10.09.15
4	Pre-DA meeting additional information	31.07.15
3	Preliminary Issue for discussion	23.07.15
2	Pre-DA Meeting Lodgement	13.07.15
No.	Amendment	Date

Project
NORTH SHORE RCF
No's 25, 25A & 27 Bushlands Avenue, Gordon,
NSW 2072

Drawing
SECTIONS & STREET ELEVATIONS